

BID SHEET FOR CROPLAND FARM LEASE March 2023- February 2028

This Bid is for a five (5) year Crop Land and Farm Rent Lease (Haying/Pasture) for the following, Herington Regional Airport Lease 5 (L5) with 122.58 acres of cropland

\$ _____ per acre for cropland

Signature

Address

City/State/Zip

Telephone #

Cellular phone #

This Bid must be returned to the Herington City Office, 17 North Broadway/P O Box 31, Herington, KS 67449 for bid opening at 3:30 pm January 25, 2022.

LEASE EXHIBIT

at the Herington Municipal Airport
in Sections 31 and 32, Township 15 South, Range 6 East and in Sections 5 and 6, Township 16 South, Range 6 East, Morris County, Kansas

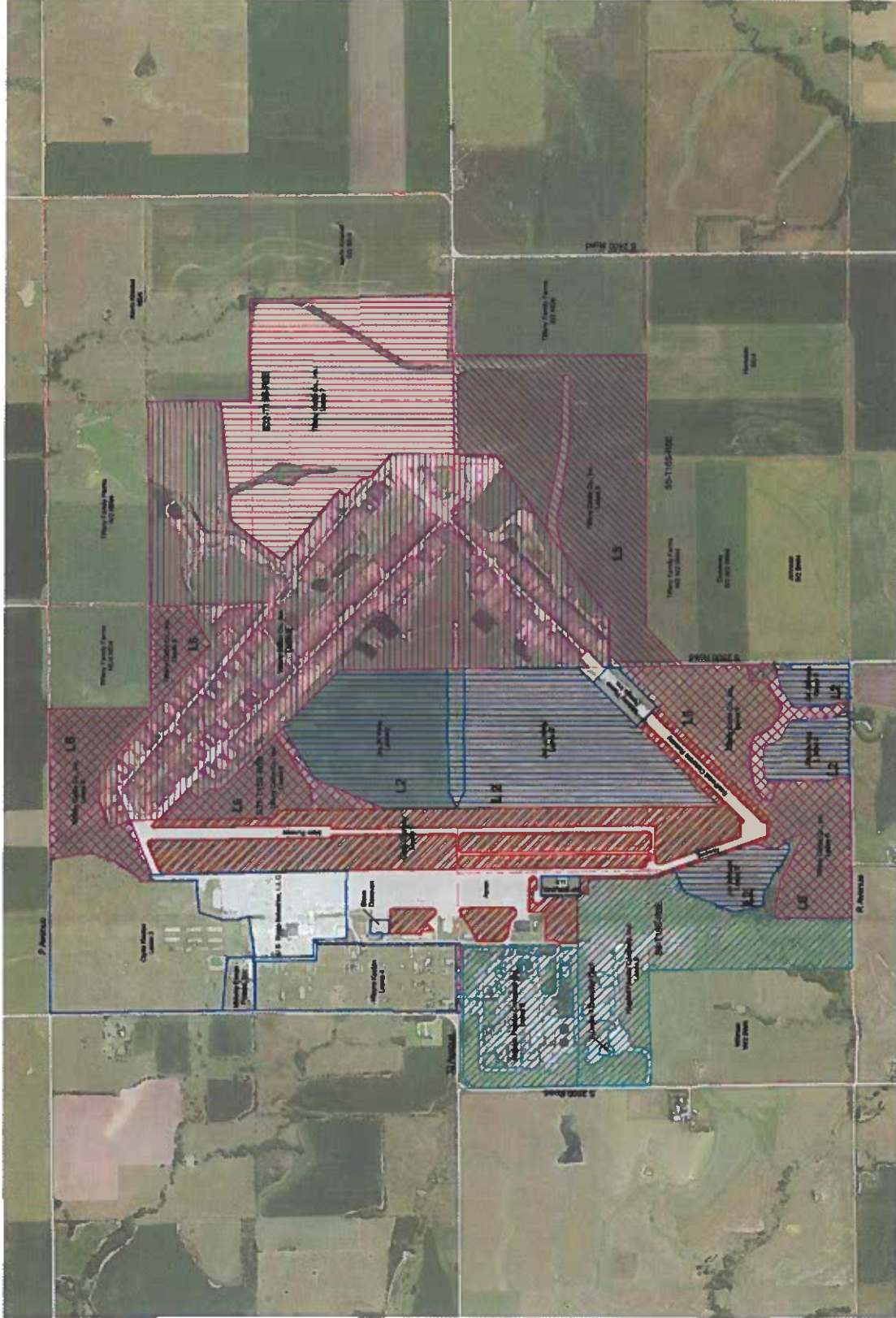

LEGEND

	Section 1 - City of Herington
	Section 2 - City of Herington
	Section 3 - City of Herington
	Section 4 - City of Herington
	Section 5 - City of Herington
	Section 6 - City of Herington
	Section 7 - City of Herington

NOTICE: This Lease Exhibit is subject to the terms and conditions set forth in the Lease Agreements for each of the lots shown on this map. The Lease Agreements are located in the Herington Municipal Airport, Section 31, Township 15 South, Range 6 East, Morris County, Kansas. The Lease Agreements are recorded in the Public Records of Morris County, Kansas, under the following recording numbers: [list of recording numbers].

NOTICE: The Lease Exhibit is subject to the terms and conditions set forth in the Lease Agreements for each of the lots shown on this map. The Lease Agreements are located in the Herington Municipal Airport, Section 31, Township 15 South, Range 6 East, Morris County, Kansas. The Lease Agreements are recorded in the Public Records of Morris County, Kansas, under the following recording numbers: [list of recording numbers].

NOTICE: The Lease Exhibit is subject to the terms and conditions set forth in the Lease Agreements for each of the lots shown on this map. The Lease Agreements are located in the Herington Municipal Airport, Section 31, Township 15 South, Range 6 East, Morris County, Kansas. The Lease Agreements are recorded in the Public Records of Morris County, Kansas, under the following recording numbers: [list of recording numbers].

ORDOS DESIGN GROUP, P.A.
 5000 W. 92nd Street, Suite 200
 Overland Park, KS 66202
 Phone: (913) 438-4400
 Fax: (913) 438-4401
 Website: www.ordosdesign.com